Viney Washington

Unit 8 Assignment Submission

Exercise 1: Extrapolate systems hardening implementation plan from cyber resilience strategies.

1. Extrapolate Systems Hardening Implementation Plan from Cyber Resilience Strategies

As the CISO of BioGenX responding to the Phantom Phoenix APT intrusion, I would develop a systems hardening plan focused on strengthening cyber resilience across remote manufacturing facilities. The intrusion demonstrated how attackers can exploit system weaknesses and move through multiple stages of an attack. This highlights the need for consistent security controls at operating system and network level. Cyber resilience supports an organization's ability to prepare for, withstand, and recover from cyber incidents while maintaining critical operations (SAFE Security, 2025). The hardening plan would focus on establishing secure configuration standards, strengthening access controls, and improving system visibility to support operational continuity and long-term risk reduction across distributed environments.

The first step would be establishing a secure hardening baseline for all systems that support manufacturing operations. A cybersecurity baseline defines the minimum security standards that systems must follow to maintain consistent protection across the environment (BitSight, 2024). System hardening baselines include standardized configuration settings for operating systems, applications, and security controls to reduce exposure to common vulnerabilities (SteelCloud, 2024). Applying a consistent baseline helps ensure that remote manufacturing facilities operate under the same security expectations and reduces configuration differences that attackers may exploit. Standardized configurations also support stronger governance by allowing security teams to measure compliance and quickly identify systems that fall outside approved security settings (BitSight, 2024). Establishing this baseline early in the hardening process creates a stable foundation for future controls such as patch management, access enforcement, and monitoring. A well-defined baseline strengthens operational consistency and supports long-term cyber resilience across distributed environments.

The second step in the hardening plan would focus on reducing system exposure by disabling unnecessary services, removing unused software, and enforcing secure configuration settings. System hardening reduces the attack surface and supports defense-in-depth practices that strengthen overall system security (Ubuntu, 2025). Hardening practices help ensure that only required services remain active, which limits potential entry points that attackers may attempt to exploit (SteelCloud, 2024). Patch management and configuration control would be included to address known vulnerabilities that could be leveraged during advanced attacks. Maintaining updated software and applying secure default settings improves system stability and supports long-term security maintenance across remote environments (Ubuntu, 2025). Configuration control helps maintain consistent security settings across systems and reduces configuration drift over time. These controls limit opportunities for privilege escalation and reduce the likelihood of unauthorized access while supporting overall cyber resilience.

The third step in the hardening plan would focus on operational technology security as a major component of the overall strategy. Manufacturing environments depends on operational technology systems that directly support production processes and operational safety. Operational technology includes industrial control systems that manage physical equipment and manufacturing operations, which makes these environments highly sensitive to cyber disruptions (Fortinet, 2025). CISA identifies operational technology environments as high-risk targets that require strong cyber mitigations and protective controls to reduce operational disruption and security risk (CISA, 2025). Network segmentation would be applied between enterprise IT systems and operational technology networks to limit unnecessary connectivity. Access controls would restrict communication pathways and reduce opportunities for lateral movement across environments. This separation strengthens containment and helps protect critical manufacturing operations if an intrusion occurs.

The fourth step in the hardening plan would also align with risk-based decision making to ensure that security controls support organizational priorities and operational continuity. A risk-based approach focuses on understanding threats, vulnerabilities, and potential consequences when determining how security resources should be applied (Cybersecurity & Infrastructure Security Agency [CISA], 2021). Cyber resilience strategies emphasize evaluating risk in ways that support business continuity and long-term operational goals (SAFE Security, 2025). BioGenX would prioritize hardening efforts on systems that support manufacturing operations, sensitive data, and remote administration. This approach helps direct security resources toward assets that would create the greatest operational impact if compromised. Risk-focused planning supports stronger decision making by aligning technical controls with corporate objectives and measurable risk reduction outcomes (CISA, 2021).

The final element of the hardening plan would involve maintaining resilience through continuous monitoring and ongoing maintenance. Continuous monitoring supports the ongoing assessment of security controls and systems to help identify vulnerabilities, threats, and compliance issues in real time (Lumos, n.d.). Secure baselines and hardened configurations strengthen system protection and improve the ability to detect abnormal activity early. Continuous monitoring allows security teams to identify policy deviations, review system behavior, and investigate suspicious activity before it escalates into larger incidents (Lumos, n.d.). Ongoing maintenance activities such as regular reviews, updates, and validation of security settings help ensure that hardening measures remain effective as threats evolve. Consistent monitoring and maintenance practices across remote facilities improve operational stability and strengthen BioGenX's ability to recover from future advanced threats (SAFE Security, 2025).

Overall, the systems hardening plan supports BioGenX's cyber resilience strategy by combining standardized baselines, exposure reduction, operational technology protection, risk-based decision making, and continuous monitoring. These steps work together to reduce attack opportunities, strengthen operational stability, and improve the organization's ability to respond and recover from advanced threats. By applying consistent hardening practices across remote manufacturing facilities, BioGenX can better protect critical operations while supporting long-term security and business continuity goals.

2. Integrating Asset Prioritization, Automated Tools, and Risk Assessment Methodologies

BioGenX's overall security objectives require integrating asset prioritization, automated tools, and risk assessment methodologies into the systems hardening plan. Asset prioritization allows the organization to focus security efforts on systems that have the greatest impact on manufacturing operations, sensitive data, and remote administration. A risk-based approach supports decision making by evaluating threats, vulnerabilities, and potential consequences when determining where security resources should be applied (CISA, 2021). Prioritizing assets based on operational impact helps ensure that security controls protect critical functions and support long-term business continuity, while aligning technical decisions with organizational priorities.

Automated tools support consistent implementation of hardening controls across distributed manufacturing environments. Automation helps enforce standardized configurations, support patch management processes, and maintain security policy enforcement across multiple systems (Splashtop, 2026). Using automation reduces reliance on manual processes and lowers the risk of human error, which improves consistency and operational efficiency across remote environments (Splashtop, 2026). Automated tools allow security teams to deploy updates more quickly, verify that systems remain aligned with approved baselines, and identify configuration changes that may introduce risk. Automation strengthens visibility by allowing ongoing validation of security settings and faster identification of policy deviations. Integrating automated tools into the hardening strategy supports scalability and reinforces consistent enforcement of security controls across remote manufacturing facilities, aligning with BioGenX's corporate security objectives.

Risk assessment methodologies would guide decision making throughout the hardening process by helping BioGenX evaluate exposure and prioritize mitigation efforts. Cybersecurity risk assessments focus on identifying assets, evaluating threats and vulnerabilities, and analyzing potential impact to determine overall risk levels (Palo Alto Networks, n.d.). Advanced risk assessment frameworks also emphasize evaluating threats, vulnerabilities, and potential impact to critical infrastructure systems to support stronger protection strategies (Jafari, 2025). Applying risk assessment methods helps security teams identify which controls provide the greatest reduction in risk and which assets require stronger protection. This structured approach supports informed decision making and helps ensure that security investments align with measurable risk reduction outcomes (Palo Alto Networks, n.d.). Cyber resilience strategies emphasize maintaining operations while adapting to evolving threats, which reinforces the importance of integrating risk assessment into ongoing security planning (SAFE Security, 2025).

Overall, asset prioritization, automated tools, and risk assessment methodologies create a structured approach that connects technical hardening activities with BioGenX's corporate security objectives. Integrating these elements helps ensure that security controls are applied consistently across remote manufacturing facilities while supporting operational stability and long-term resilience. This approach improves decision making, strengthens security governance, and enhances the organization's ability to prevent, detect, and recover from advanced cyber threats, while supporting long-term operational continuity.

Exercise 2: Apply systems hardening using scripted automation.

Figure 1. Navigating to Advanced Audit Policy Configuration

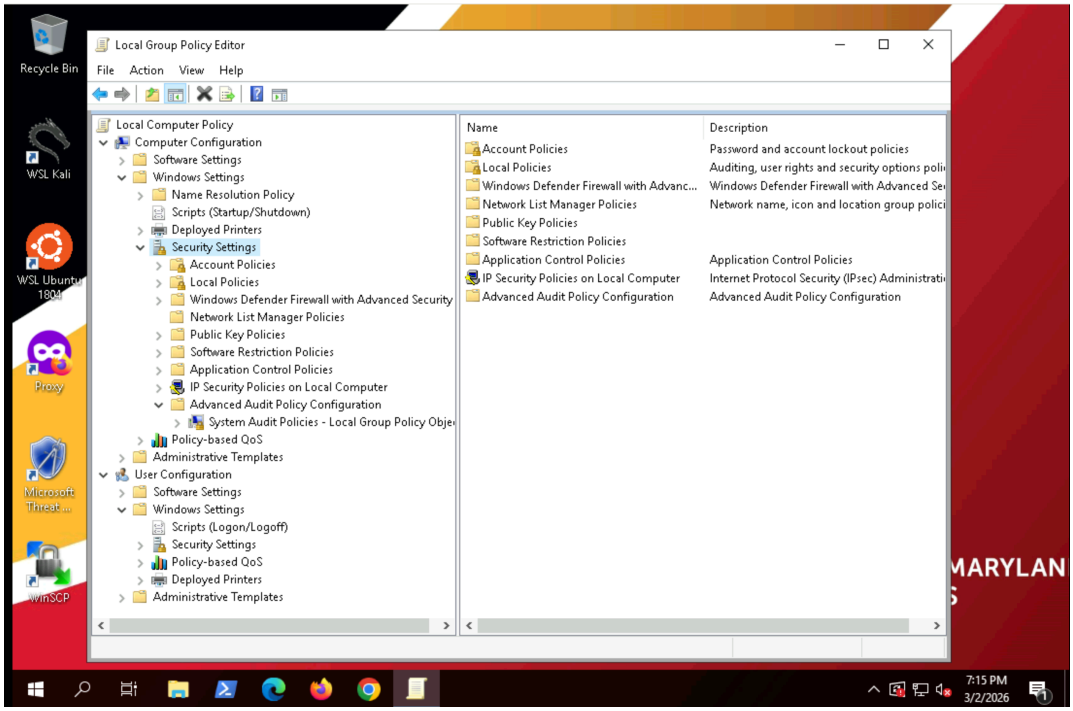

Figure 2. Configuring Audit Logoff

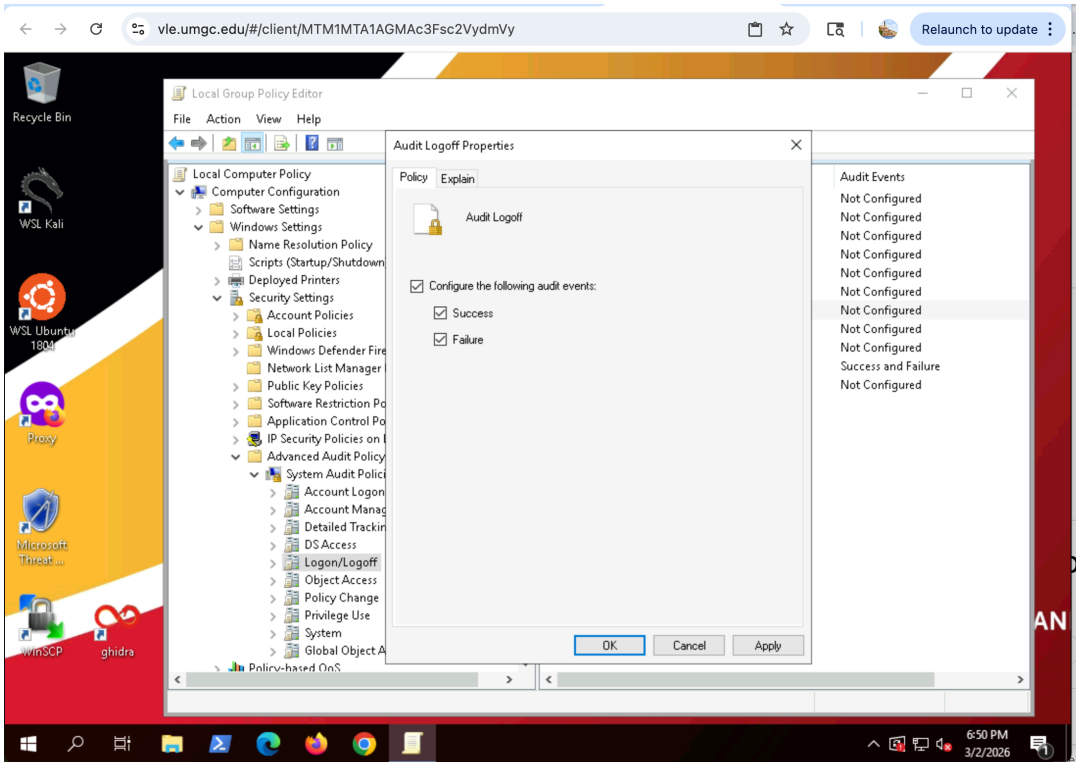

Figure 3. Configuring Audit Other Logon/Logoff Events

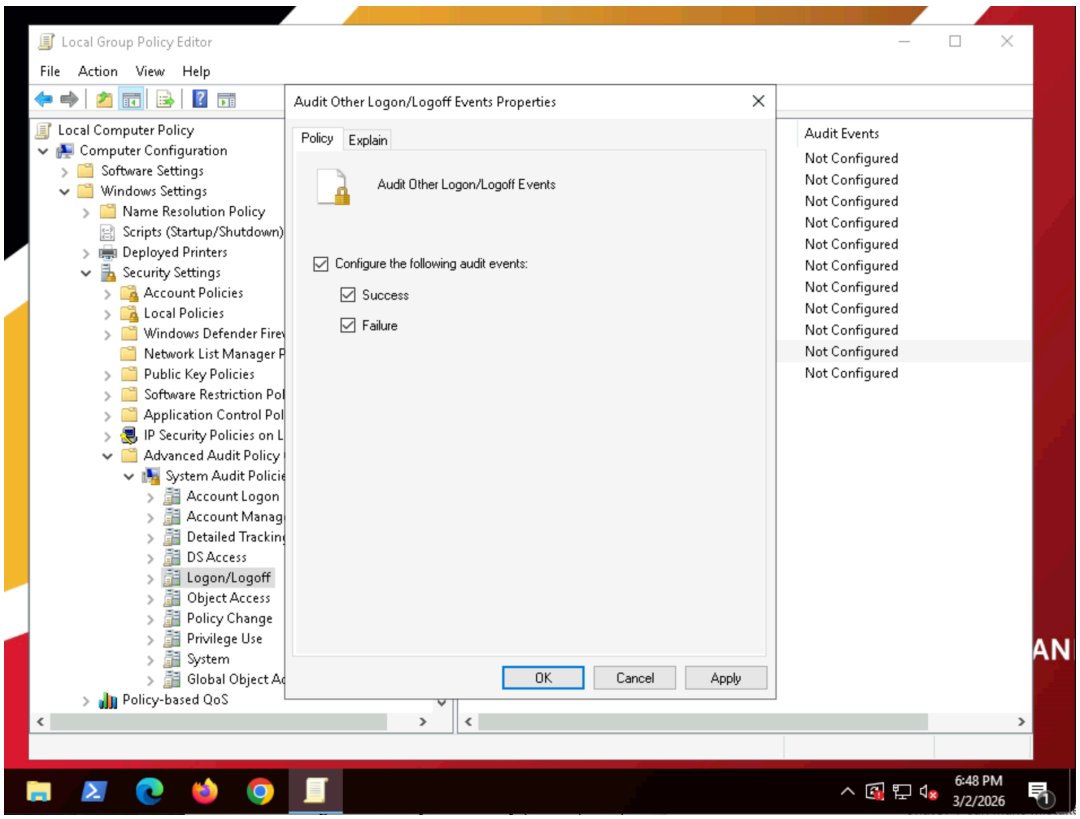

Figure 4. Configuring Audit Logon

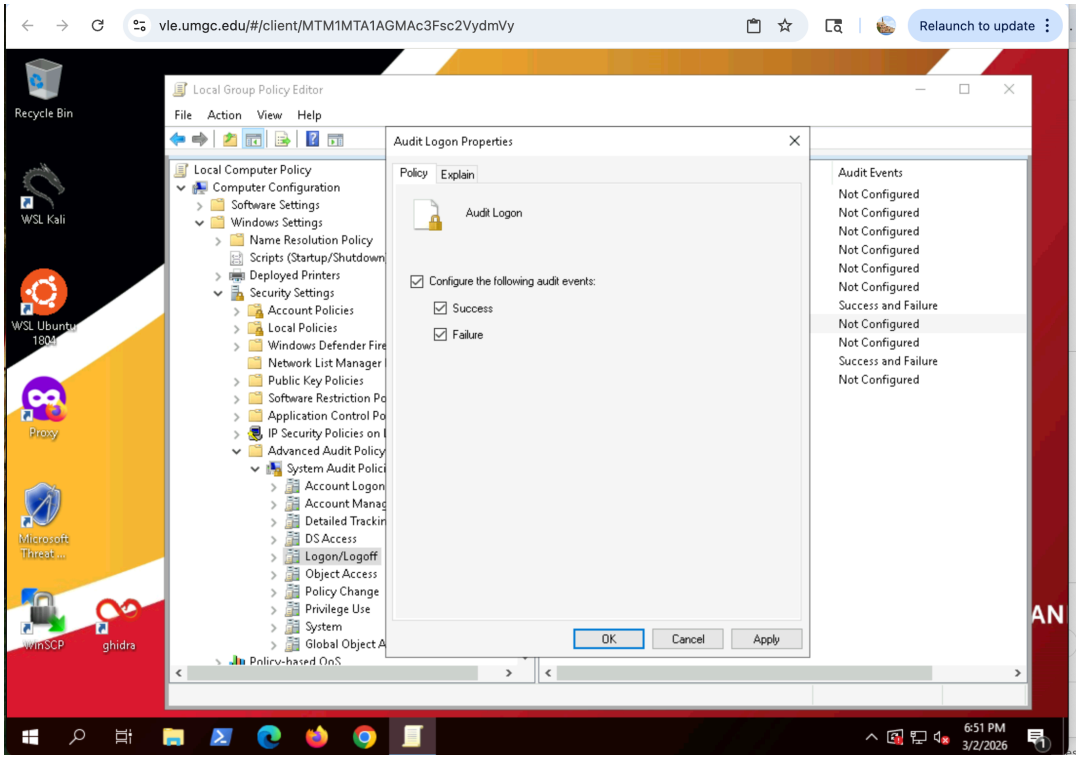

Figure 5. Verifying Audit Policy Change in Event Viewer

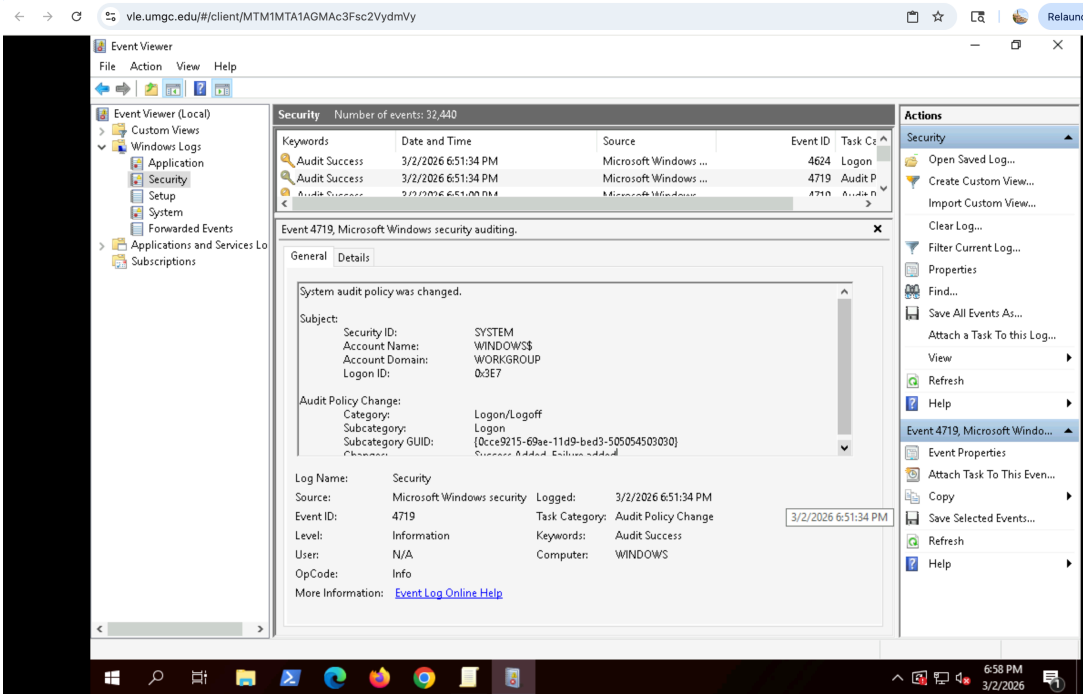

2. Considering the malware attack through compromised software and the hands-on exercises, reflect on the essential security policies that need automation to maintain consistent security across all platforms at BioGenX.

A malware attack introduced through compromised software demonstrates how inconsistent security controls across systems can create opportunities for attackers. Attackers can gain initial access, move laterally, and maintain persistence within an environment. Malware is designed to disrupt operations, steal sensitive information, or provide unauthorized access to systems, which makes consistent enforcement of security policies essential across all platforms (Cisco, n.d.). The hands-on Group Policy auditing exercise reinforced the importance of applying security settings to maintain reliable visibility into system activity, authentication events, and policy changes. Manual enforcement of security controls across BioGenX's remote manufacturing facilities can result in configuration inconsistencies and gaps in monitoring that attackers can exploit. Reflecting on the malware scenario and the hands-on activity, automation becomes a critical component of systems hardening . It helps enforce standardized policies, maintain consistent configurations, and support continuous monitoring across the organization's infrastructure.

The first policy that should be automated at BioGenX is security auditing and logging.The hands-on exercise demonstrated how enabling audit policies for logon, logoff, and policy changes allows administrators to monitor system activity and identify abnormal behavior. This could indicate intrusion attempts or policy violations. Automated enforcement of audit and logging policies ensures that these configurations remain consistent across all systems. Consistent audit logging strengthens visibility by systematically recording user actions, system changes, and security events, which is essential for detecting malicious activity and supporting

incident investigation (GraphApp, 2025). Automation helps maintain compliance with internal security standards and regulatory requirements. It ensures that security events are continuously captured and retained without relying on manual configuration or ad hoc processes. By automating audit and logging policies, BioGenX can reduce human error, improve situational awareness, and more rapidly detect and respond to suspicious activity across its distributed environment.

Another essential policy that should be automated is configuration management and security baseline enforcement. The malware intrusion through compromised software demonstrates how inconsistent system configurations across environments can create exploitable gaps that allow attackers to gain persistence or escalate privileges. Automated security processes help enforce standardized configurations and reduce human error, which improves consistency and operational efficiency across environments (Legit Security, n.d.). Automation ensures that systems continuously align with approved hardening baselines, patch levels, and secure configuration standards rather than relying on manual verification. Security configuration management practices emphasize that maintaining consistent configurations is critical to reducing configuration drift, which occurs when systems gradually deviate from approved security settings and introduce new vulnerabilities over time (Tripwire, 2025). Similar to the hands-on exercise where Group Policy was used to enforce security auditing settings consistently, automated configuration management ensures that approved security baselines remain enforced across all platforms. By automating baseline enforcement, BioGenX can quickly detect unauthorized configuration changes, maintain secure defaults, and reduce opportunities for attackers to exploit inconsistent system settings. Automated configuration management also supports stronger governance by ensuring that hardening controls remain consistently applied as systems scale, which strengthens cyber resilience and reduces the likelihood of similar breaches.

Patch management and software update policies should be prioritized for automation. The malware attack through compromised software demonstrates how unpatched vulnerabilities can become entry points that allow attackers to gain initial access and spread across systems. A patch management policy focuses on regularly identifying and applying software updates to ensure devices remain secure and vulnerabilities are addressed before they can be exploited (Splashtop, 2024). Automated patching workflows help ensure that operating systems and applications receive security updates quickly and consistently across distributed environments. Automation reduces delays that commonly occur with manual update processes and helps maintain consistent patch compliance across multiple systems (Splashtop, 2024). Automated patch management supports structured deployment by allowing organizations to prioritize critical updates, schedule rollouts, and monitor patch status to maintain security and operational stability (Splashtop, 2024). By automating patch enforcement, BioGenX can reduce exposure to known vulnerabilities, strengthen system resilience, and limit the likelihood of malware exploiting outdated software across remote manufacturing facilities.

A fourth policy that requires automation is access control and privilege management. The malware attack scenario demonstrates how excessive or unmanaged permissions can allow attackers to escalate privileges and move laterally after initial compromise. The principle of least privilege requires that users and systems receive only the minimum access necessary to perform their assigned tasks, which helps reduce the attack surface and limit potential damage during security incidents (Apono, 2024). Automating access control policies ensures that permissions are granted, reviewed, and revoked consistently across platforms without relying on manual administration. The hands-on exercise involving audit logon and logoff events reinforced how monitoring authentication activity is critical for identifying unauthorized access attempts and privilege misuse. Automation can continuously validate account permissions and generate alerts when unexpected access patterns or privilege changes occur. Automated least-privilege enforcement reduces overprivileged accounts and limits the blast radius if malware compromises a user account (Apono, 2024). By automating privilege management and monitoring authentication events, BioGenX can strengthen identity security, improve containment, and reduce the likelihood of similar breaches across distributed environments.

Finally, continuous monitoring and policy validation should be automated to maintain long-term security consistency across BioGenX environments. The malware attack scenario demonstrates how threats can evolve after initial compromise, which makes continuous visibility into system activity essential for early detection and response. Continuous monitoring uses automated tools to collect, analyze, and report security data in real time so organizations can identify threats, performance issues, and policy violations as they occur (Trend Micro, 2026). Automated monitoring helps security teams detect deviations from approved security policies, identify unusual behavior, and validate that hardening controls remain active across systems. The hands-on exercise involving audit policy configuration reinforced how security events such as logon activity and policy changes provide critical visibility into system behavior. This becomes more effective when monitoring is automated across all platforms. Automation reduces reliance on manual checks and improves response speed by generating alerts when suspicious activity or policy gaps are detected (Trend Micro, 2026). Continuous monitoring supports operational stability by ensuring that security policies remain consistently enforced while allowing BioGenX to respond to threats faster and maintain long-term cyber resilience.

Overall, automating security auditing, configuration management, patch management, access control, and continuous monitoring policies creates a structured approach that strengthens security consistency across all BioGenX platforms. The malware intrusion scenario demonstrated how gaps in configuration, visibility, and access control can allow attackers to establish persistence and move throughout an environment. Automation helps reduce human error, improve scalability, and maintain consistent enforcement of security policies across remote manufacturing facilities. Reflecting on the hands-on Group Policy auditing exercise, consistent automated enforcement improves visibility into system activity and supports faster detection of abnormal behavior. Automating these policies also supports a proactive security posture by ensuring that security controls are continuously enforced and validated, which reduces the window of opportunity for attackers to exploit misconfigurations or delayed responses. Prioritizing these automated policies supports BioGenX's security objectives by reducing

opportunities for malware exploitation, strengthening cyber resilience, and maintaining operational continuity across distributed environments.

A. Policies Prioritized for Automation to Prevent Similar Breaches

BioGenX security policies must be prioritized for automation to prevent similar breaches. The organization can reduce initial attack opportunities, limit attacker movement, and improve detection and response capabilities.The malware intrusion through compromised software demonstrated how gaps in visibility, patching, configuration consistency, and access control allow attackers to gain access and maintain persistence within an environment. Reflecting on the hands-on Group Policy auditing exercise, consistent policy enforcement and automated monitoring are essential to maintaining reliable visibility and reducing configuration inconsistencies across systems. Prioritizing automation ensures that critical security controls are applied consistently across all platforms and aligned with BioGenX's overall security objectives. The policies prioritized for automation focus on strengthening prevention, improving detection, and maintaining long-term resilience across the organization's distributed environments.

Security auditing and logging would be the highest priority. Rapid detection determines how quickly an organization can contain and respond to a threat.The hands-on Group Policy auditing exercise demonstrated how enabling audit policies for logon, logoff, and policy changes improves visibility into system activity and helps identify abnormal behavior early. Consistent audit logging supports security monitoring by recording user actions, authentication events, and policy changes that are essential for incident investigation and threat detection (GraphApp, 2025). Automating auditing policies ensures that logging configurations remain standardized across systems and reduces the risk of gaps caused by manual configuration. Automated enforcement strengthens security governance by ensuring that critical events are continuously captured and available for analysis. This improves situational awareness and supports faster incident response (GraphApp, 2025). Prioritizing automation of auditing policies helps BioGenX maintain consistent visibility across platforms and reduces the likelihood that malicious activity goes undetected.

Patch management would also be prioritized since compromised or outdated software is a common entry point for malware and other cyber threats. Malware often exploits software vulnerabilities to gain initial access, execute malicious code, or spread across systems when updates are missing or delayed (Cisco, n.d.). A structured patch management policy helps organizations identify, test, and apply security updates so vulnerabilities are addressed before they can be leveraged by attackers (Splashtop, 2024). Automating patch deployment strengthens security by ensuring updates are applied consistently across systems and reducing delays associated with manual processes. Automation also improves patch compliance by allowing security teams to track update status, prioritize critical patches, and verify that systems remain protected against known vulnerabilities (Splashtop, 2024). Prioritizing automated patch management helps BioGenX reduce exposure to software-based attacks and strengthen preventive defenses across all platforms.

Configuration management and security baseline enforcement would be prioritized next to maintain consistent hardening across all platforms. Maintaining approved configurations helps reduce configuration drift and prevents security gaps from emerging as systems change over time

(Tripwire, 2025). Security configuration management practices emphasize that standardized configurations are essential for maintaining secure environments and limiting unintended vulnerabilities introduced through inconsistent settings (Tripwire, 2025). Automating configuration enforcement ensures that systems continuously align with established security standards rather than relying on manual verification or periodic reviews. Automation also allows security teams to detect unauthorized configuration changes more quickly and restore approved baseline settings when deviations occur. Prioritizing automated configuration management supports long-term security consistency, strengthens governance, and helps reduce opportunities for attackers to exploit misconfigured systems.

Access control and privilege management would also be prioritized to reduce the risk of privilege escalation and lateral movement during a malware intrusion. The principle of least privilege limits access by ensuring users and systems only receive permissions required to perform assigned tasks, which reduces exposure if an account becomes compromised (Apono, 2024). Automating access control policies allows permissions to be validated continuously and helps identify unauthorized privilege changes that may indicate malicious activity. Automated enforcement strengthens identity security by reducing overprivileged accounts and maintaining consistent access controls across systems. Prioritizing automated privilege management supports containment efforts and limits how far attackers can move within the environment after initial access.

Finally, continuous monitoring would be prioritized to support ongoing validation of security controls and rapid identification of suspicious activity across platforms. Continuous monitoring provides real-time visibility into system behavior and security events, allowing organizations to detect threats and policy deviations as they occur (Trend Micro, 2026). Automating monitoring processes ensures that security data is collected and analyzed consistently without relying on manual checks or periodic reviews. Automated monitoring improves scalability across distributed systems and supports faster response times when abnormal activity is detected. Prioritizing continuous monitoring strengthens operational awareness and helps maintain long-term security consistency across BioGenX environments.

Overall, prioritizing these automated security policies strengthens BioGenX's ability to prevent, detect, and contain future cyber threats across all platforms. This structured approach directly addresses the weaknesses exposed by the malware intrusion, including inconsistent visibility, delayed patching, configuration drift, and excessive access permissions. The hands-on Group Policy auditing exercise reinforced how consistent enforcement of security controls improves monitoring reliability and supports faster identification of abnormal activity. Automating these policies ensures that critical security controls remain continuously enforced, scalable, and aligned with BioGenX security objectives. By prioritizing visibility, vulnerability reduction, and standardized control enforcement, BioGenX can reduce opportunities for malware exploitation, improve response readiness, and strengthen long-term cyber resilience across its environment.

Exercise 3: Analyze security policy implementation at the operating system level.

1. How can BioGenX ensure effective policy implementation at the operating system level to mitigate risks without unintended consequences, especially in maintaining compliance with international and local regulations?

BioGenX must establish structured and consistent operating system controls that reduce risk while maintaining system stability and meeting compliance requirements. Effective policy implementation at the operating system level requires clearly defined rules that govern how system configurations, authentication controls, and security settings are enforced across environments. Operating system security controls serve as preventive measures by limiting opportunities for attackers to exploit weaknesses during advanced threats. Security frameworks emphasize that organizations should implement standardized security controls that support monitoring, accountability, and secure system configuration to reduce vulnerabilities and strengthen risk management (NIST, n.d.). Policies must also be implemented carefully to avoid unintended consequences such as system disruptions, productivity issues, or conflicts with operational requirements. BioGenX can achieve this balance through controlled policy deployment, testing environments, and phased implementation strategies before applying changes across production systems. This structured approach ensures that operating system policies strengthen security while maintaining business continuity and supporting compliance obligations across different regions and facilities.

Establishing approved configurations for all systems is one key strategy for creating secure operating system baselines. Secure baselines provide a consistent security foundation by ensuring operating systems follow standardized configurations that reduce attack surface and limit misconfigurations that attackers often exploit (Vanderbilt University, n.d.). Configuration management strengthens security by keeping systems aligned with approved settings instead of allowing configuration drift that can introduce new vulnerabilities over time (CISA, 2025). Implementing standardized baselines at the operating system level allows BioGenX to enforce consistent password policies, auditing configurations, account restrictions, and service settings across platforms. To avoid unintended consequences, baseline policies should be validated in testing or staging environments to confirm compatibility with applications, system dependencies, and operational workflows before deployment. This controlled approach reduces operational disruptions while supporting compliance requirements that expect organizations to maintain consistent and documented security controls across environments. Establishing and maintaining secure baselines ultimately strengthens system stability while improving BioGenX's ability to manage risk and demonstrate regulatory alignment.

Another important factor is implementing strong auditing and logging policies at the operating system level to support monitoring, accountability, and compliance validation. Operating system audit logs provide visibility into user actions, authentication events, and policy changes, which helps security teams detect suspicious activity and maintain reliable records for investigations. Audit logs are essential for security monitoring by allowing organizations to track system activity and identify potential threats or unauthorized behavior across environments (CrowdStrike, 2023). Centralized and consistent logging strengthens incident response by helping organizations analyze system activity and reconstruct events during security investigations (NIST SP 800-92, n.d.). BioGenX's hands-on Group Policy auditing exercise

demonstrated how enabling audit policies improves visibility into logon, logoff, and policy changes, reinforcing the importance of consistent enforcement across systems. Automating audit policy enforcement ensures that logging configurations remain active and standardized, which reduces gaps that may occur when settings are applied manually. Strong auditing practices support compliance requirements by demonstrating that security controls are monitored and consistently enforced while also improving detection capabilities without negatively affecting normal operations.

Access control policies must be carefully implemented at the operating system level to reduce risk while maintaining user productivity and operational stability. Limiting access based on job responsibilities reduces exposure if an account becomes compromised, which aligns with the principle of least privilege (NIST, n.d.). Access control policies define how users and systems are granted, restricted, and monitored when accessing organizational resources, helping organizations protect sensitive systems and data from unauthorized access (Centraleyes, n.d.). BioGenX enforces operating system–level access controls by restricting administrative privileges, managing group membership, and applying consistent account permission settings across systems.To avoid unintended consequences, access policies should follow role-based requirements, so users maintain the permissions necessary to perform their work while unnecessary access is removed. Gradual implementation combined with periodic access reviews helps ensure that security improvements do not unintentionally disrupt operational tasks or system functionality. This balanced approach supports compliance expectations related to accountability and access governance while reducing risks associated with privilege escalation and lateral movement during attacks.

Finally, effective operating system policy implementation requires continuous monitoring, structured change management, and regular policy review to maintain long-term effectiveness. Security policies can become outdated as threats evolve. This increases organizational risk even when controls were initially well designed. Continuous monitoring supports ongoing awareness of system activity by helping organizations identify policy deviations, configuration changes, and unusual behavior that may indicate security issues (NIST SP 800-137, 2011). Automated monitoring processes improve consistency by collecting and analyzing security data across systems, which strengthens visibility and supports faster identification of potential problems (Motadata, 2026). BioGenX can combine automated monitoring with structured change management processes, so policy updates are reviewed, tested, and documented before deployment. This approach reduces unintended system impacts while supporting compliance requirements that expect organizations to maintain documented and accountable control enforcement. By integrating continuous monitoring, governance, and controlled change processes, BioGenX can maintain secure operating system environments that support operational efficiency while strengthening long-term cyber resilience.

Overall, BioGenX can ensure effective operating system–level policy implementation by combining standardized baselines, consistent auditing, controlled access management, and continuous monitoring within a structured governance framework. These controls work together to reduce risk while minimizing unintended operational impacts through testing, phased deployment, and ongoing policy review. Integrating security enforcement with operational

requirements helps maintain system stability while supporting compliance expectations across international and local regulatory environments. This balanced approach strengthens accountability, improves visibility into system activity, and ensures that security policies remain effective as threats evolve. By maintaining consistent operating system controls aligned with business objectives, BioGenX can reduce vulnerabilities while supporting long-term cyber resilience and operational continuity.

2. Discuss the balance between security requirements and operational efficiency, considering policy granularity and user acceptance.

BioGenX must balance strong security requirements with operational efficiency when implementing operating system–level policies across its environments. Security controls are needed to reduce risk, protect systems, and support compliance obligations. Policies that are overly restrictive can unintentionally disrupt workflows, reduce productivity, or create resistance from users. Effective policy implementation requires designing operating system controls that protect critical assets while still allowing employees and systems to function efficiently. Achieving this balance involves aligning security objectives with real operational needs so policies remain practical, enforceable, and sustainable over time. Careful planning, testing, and collaboration between security teams, system administrators, and operational stakeholders help ensure policies are applied without creating unintended consequences. By integrating security requirements with usability and operational stability, BioGenX can strengthen protection while maintaining compliance, supporting user acceptance, and preserving business continuity.

Policy granularity plays an important role in helping BioGenX maintain this balance between security requirements and operational efficiency during operating system–level policy implementation. Granular policies allow the organization to apply different levels of security controls based on system sensitivity, user responsibilities, and operational needs instead of applying identical restrictions across all environments. Granularity refers to the ability to define controls with a high level of detail so security settings can be adjusted to match specific use cases and risk levels (Moxso, n.d.). Tailoring controls according to risk helps organizations reduce unnecessary restrictions while still protecting critical assets and maintaining compliance expectations (NIST, n.d.). For example, systems handling sensitive information or administrative access may require stronger authentication, auditing, and tighter permission controls, while lower-risk systems can apply lighter security settings that support everyday workflow and productivity. Applying policies at a granular level helps prevent operational bottlenecks and reduces unintended consequences that may occur when security controls interfere with normal workflows. This targeted approach improves user acceptance, supports operational continuity, and demonstrates that security controls are applied in a risk-based and compliant manner across BioGenX's environments.

User acceptance is another key factor that influences the success of operating system–level security policies. Security controls are less effective when users perceive them as obstacles that interfere with productivity, which can lead to policy workarounds or inconsistent enforcement. Acceptable use policies help organizations define appropriate system behavior and communicate expectations for how users should interact with organizational technology resources (TechTarget,

2024). When users clearly understand the purpose of security policies and how those policies protect organizational systems, they are more likely to follow requirements and support security objectives. Clear communication, user training, and phased implementation strategies. This help employees adapt to new controls while reducing resistance or workflow disruption. Involving users during implementation allows organizations to identify operational challenges early and adjust policies before productivity is negatively affected. Collaboration between security teams and system users strengthens policy adoption, improves compliance outcomes, and supports long-term policy effectiveness without creating unnecessary operational friction.

Maintaining operational efficiency requires BioGenX to balance strong security enforcement with practical flexibility during operating system policy implementation. Security operations guidance emphasizes that efficient security programs rely on processes that improve protection while minimizing disruption to daily operations (Cybereason, 2023). BioGenX can achieve this balance by testing policies in staging environments, collecting feedback from system users, and gradually applying changes across production systems. A phased implementation approach allows security teams to identify unintended consequences such as application conflicts, performance degradation, or workflow interruptions before full deployment. Continuous monitoring and periodic policy reviews help ensure that security controls remain effective while adapting to evolving threats and changing operational needs. By using measured implementation strategies, BioGenX can strengthen operating system security while maintaining user productivity, supporting compliance objectives, and avoiding unnecessary disruptions to critical business processes.

Overall, BioGenX can ensure effective operating system–level policy implementation by integrating risk-based security controls with operational awareness and structured governance processes. Applying granular policies, promoting user acceptance, and using phased deployment strategies allow the organization to strengthen protection without creating unnecessary operational disruption. Testing, monitoring, and continuous policy review reduce the likelihood of unintended consequences while maintaining compliance with international and local regulatory expectations. By aligning security enforcement with real-world system usage and business requirements, BioGenX can mitigate risks while preserving productivity and system stability. This balanced and measured approach ensures that operating system policies remain practical, enforceable, and sustainable over time. By strengthening cybersecurity posture and long-term operational resilience.

Exercise 4: Evaluate residual vulnerability exposure post-hardening.

1. Following the comprehensive systems hardening at BioGenX, how would you evaluate the residual vulnerabilities within the IT infrastructure?

BioGenX must recognize that comprehensive systems hardening reduces many known vulnerabilities, but does not eliminate all risk within the IT infrastructure. Hardening strengthens system configurations, removes unnecessary services, applies patches, and enforces security policies to reduce exposure. These security measures significantly reduce the attack surface. However, new vulnerabilities continue to emerge and threat actors continuously adapt their methods. As a result, residual vulnerabilities may still exist even after strong controls are

implemented. Evaluating these weaknesses requires a structured and ongoing assessment process. BioGenX should measure current system exposure, review configuration consistency, and assess whether implemented controls effectively reduce the likelihood and impact of potential exploitation. By treating security as a continuous process, BioGenX can better understand residual risk, prioritize remediation efforts, and maintain a stronger overall security posture.

One primary method for evaluating residual vulnerabilities at BioGenX is conducting regular vulnerability scanning across all systems and network segments. This process helps identify weaknesses that remain after hardening. Vulnerability scanning tools help detect misconfigurations, missing patches, outdated software, and other known security weaknesses that may still exist even after hardening measures are applied. Scanning validates whether established security baselines remain properly enforced or if configuration drift has occurred over time. If left unchecked, this can create new exposures. Residual risk evaluation recognizes that no hardening process eliminates all vulnerability exposure; instead, it focuses on identifying and assessing remaining weaknesses in a structured way (SecurityScorecard, 2025). Results from these scans should be analyzed based on severity ratings, exploitability, and business impact, rather than simply counting the number of findings. A high number of low-risk issues may be less critical than a few high-risk exposures. This risk-based evaluation helps BioGenX prioritize remediation efforts, determine which findings represent acceptable residual risk, and identify vulnerabilities that require immediate mitigation to support ongoing security and compliance objectives.

Penetration testing provides an additional layer of evaluation by simulating real-world attack scenarios against hardened systems. This approach reveals vulnerabilities that automated tools may not detect. While vulnerability scanning identifies known weaknesses such as missing patches or misconfigurations, penetration testing assesses how those weaknesses could be chained together by an adversary to compromise systems, escalate privileges, or move laterally within the environment. This type of testing helps BioGenX determine whether hardening controls effectively reduce opportunities for attackers to exploit vulnerabilities and whether implemented defenses such as segmentation, access restrictions, and monitoring are resilient under simulated attack conditions. Penetration tests can uncover gaps in detection capabilities, logging, or network segmentation that automated scanning may not fully identify, particularly in complex IT environments. Penetration testing services help organizations identify, quantify, and prioritize vulnerabilities from an adversary's perspective through controlled test activity that mimics real malicious behavior (CISA, n.d.). By combining regular vulnerability scanning and simulated attack techniques, BioGenX gains a more realistic understanding of residual exposure and can prioritize defenses that address the most exploitable weaknesses in the infrastructure.

Residual vulnerability evaluation should include reviewing system logs, monitoring alerts, and incident response metrics to identify ongoing weaknesses that may persist after hardening. Indicators such as suspicious login attempts, abnormal traffic patterns, or unexpected configuration changes can signal remaining vulnerabilities or active reconnaissance by attackers. Continuous monitoring helps BioGenX determine whether implemented controls are functioning as intended and whether security events are being detected and escalated appropriately.

Monitoring alerts and incident response metrics provide evidence of control effectiveness by showing how quickly and accurately suspicious activity is identified and managed. When alerts consistently detect and contain suspicious activity in a timely manner, this demonstrates that residual risks are being mitigated effectively. When detection gaps, delayed response times, or missed alerts are observed, these findings represent residual risk that must be addressed through tuning controls, improving visibility, or adjusting monitoring policies. Residual risk is the portion of risk that remains after controls are applied and must be continually reevaluated to ensure that changes in threat activity or system behavior do not expose BioGenX to avoidable harms (Hyperproof, 2025).

Risk assessment frameworks help BioGenX formally document and quantify residual vulnerabilities across its IT infrastructure in a consistent and structured way. Such frameworks assist organizations in identifying threats, assessing the likelihood that a vulnerability could be exploited, and evaluating the potential business impact if exploitation occurs (Splunk, 2024). Each identified vulnerability should be evaluated not only for technical severity but also for how it affects operations, data confidentiality, and compliance obligations. Some residual risks may be acceptable when effective compensating controls are in place, such as network segmentation, multi-factor authentication, or strict access management, which reduce overall risk exposure. Other vulnerabilities may require additional mitigation measures or adjustments to existing policies to reduce exposure to acceptable levels. Documenting these findings in a risk assessment framework supports transparency, accountability, and informed decision-making at both technical and executive levels by clearly identifying which risks have been accepted, which require action, and the rationale behind those decisions. Using a standardized framework helps BioGenX communicate risk in both business and technical terms and strengthens alignment between security teams and organizational leadership.

Finally, effective evaluation of residual vulnerabilities requires clear communication of findings to stakeholders across technical and executive levels. Security leaders must translate technical assessment results into business risk terms that explain potential operational, financial, and compliance impacts. This ensures leadership understands which risks are acceptable, which require remediation, and how mitigation efforts reduce overall exposure. Residual vulnerability evaluation should include measurable indicators that demonstrate whether implemented controls are performing as intended.Measuring effectiveness supports informed decision-making by showing how security activities contribute to overall resilience and risk reduction (MITRE, 2018). By integrating vulnerability scanning, penetration testing, continuous monitoring, and structured risk assessment into a documented reporting process, BioGenX can evaluate residual vulnerabilities in a transparent and accountable manner. This approach strengthens organizational awareness, supports compliance reporting, and maintains a proactive security posture even after comprehensive systems hardening.

A. Evaluating and Managing Residual Risk Through Vulnerability Scanning, Penetration Testing, and Stakeholder Communication

BioGenX must rely on vulnerability scanning tools, penetration testing, and structured risk communication processes to effectively manage residual risk after systems hardening. Even

when systems are securely configured and patched, no environment is completely an emerging threats or newly discovered vulnerabilities. Vulnerability scanning tools play a foundational role by using automated techniques to identify security weaknesses across operating systems, applications, and network devices. Vulnerability scanning is defined as the process of identifying security vulnerabilities in systems and software before they can be exploited (SAFE Security, 2025). These tools provide visibility into misconfigurations, outdated software, and missing security updates that may reappear over time due to configuration drift or delayed maintenance. Regular scanning also supports risk management and compliance efforts by helping organizations detect and remediate vulnerabilities in a structured and repeatable manner (SAFE Security, 2025). Scanning supports ongoing validation of security baselines and ensures that previously hardened systems remain aligned with approved configurations. By performing regular scans and analyzing findings based on severity and exploitability, BioGenX can proactively reduce exposure before weaknesses are leveraged by attackers.

While vulnerability scanning identifies known issues, penetration testing evaluates how those weaknesses could be exploited in realistic attack scenarios. Penetration testing simulates adversary behavior to determine whether multiple vulnerabilities can be chained together to bypass controls, escalate privileges, or move laterally across the network. Penetration testing is defined as a controlled security assessment in which ethical testers attempt to exploit vulnerabilities to evaluate the effectiveness of security defenses (SAFE Security, 2025). This approach provides a deeper understanding of how resilient hardened systems are under real-world conditions. Unlike automated scans, penetration testing analyzes how vulnerabilities interact within the broader environment and whether layered controls function effectively when subjected to simulated attack activity. Penetration tests also assess the effectiveness of monitoring, segmentation, and access controls by determining whether suspicious behavior is detected and properly contained. The results often reveal contextual security gaps that automated tools cannot fully measure, particularly in complex infrastructures. By combining vulnerability scanning with penetration testing, BioGenX gains both breadth and depth in evaluating residual risk across the IT infrastructure.

Effective communication of residual risk is equally important as technical evaluation. After vulnerability scanning and penetration testing are completed, security findings must be translated into business impact language so stakeholders understand potential operational, financial, and compliance consequences. Residual risk refers to the level of risk that remains after security controls have been implemented and must be assessed to determine whether it falls within acceptable organizational thresholds (Scrut, 2025). Communicating risk in terms of likelihood and impact allows leadership to evaluate whether remaining exposure aligns with business objectives and regulatory expectations. Technical metrics such as severity scores and exploitability ratings should therefore be mapped to potential business disruption, data exposure, or compliance implications rather than presented in purely technical terms. Structured reporting mechanisms, such as risk registers and formal assessment reports, help document which risks have been mitigated, transferred, accepted, or scheduled for further action. Clear and consistent documentation strengthens accountability by ensuring that residual risk decisions are intentional, reviewed, and aligned with organizational risk tolerance. By presenting residual vulnerabilities in

measurable and business-relevant terms, BioGenX can support informed decision-making while maintaining transparency with executive stakeholders.

Managing residual risk also requires prioritization and continuous monitoring to ensure that remaining vulnerabilities stay within acceptable levels. Not every identified weakness requires immediate remediation if compensating controls effectively reduce overall exposure. Residual risk is defined as the level of risk that remains after security controls have been implemented and must be evaluated to determine whether it aligns with an organization's risk tolerance (Hyperproof, n.d.). BioGenX should assess residual vulnerabilities based on likelihood of exploitation, potential impact to critical assets, and the strength of existing safeguards. Risk-based evaluation helps ensure that remediation efforts focus on exposures that pose the greatest threat to operational stability and compliance obligations. Continuous monitoring and periodic reassessment are essential to confirm that accepted risks do not increase over time as systems change or threat actors adapt. By integrating vulnerability scanning, penetration testing, structured reporting, and continuous monitoring into a formal risk management process, BioGenX can maintain transparency with stakeholders while preserving operational efficiency. This coordinated approach ensures that residual vulnerabilities are documented, evaluated, and actively managed rather than overlooked, strengthening long-term resilience across the organization.

Exercise 5: Reflect on the course topics through interview-style questions.

1. How do you approach the assessment of cybersecurity costs and return on investment (ROI) within your organization?

When assessing cybersecurity costs and return on investment (ROI), I approach the evaluation from a risk-based perspective. Cybersecurity investments should be measured against the potential financial, operational, and reputational impact of a security incident. I begin by identifying critical assets, likely threat scenarios, and the probability of exploitation based on the organization's risk profile. From there, I estimate potential financial impact by analyzing factors such as operational downtime, regulatory penalties, data loss, incident response costs, legal exposure, and business interruption. Quantifying risk in financial terms allows leadership to compare the cost of preventive controls against the potential cost of inaction, which is essential when prioritizing investments (Legato Security, 2024).The return on investment is then evaluated by determining how effectively a proposed control reduces either the likelihood or the impact of identified risks. For example, implementing multi-factor authentication reduces the probability of unauthorized account access, which lowers the likelihood of credential-based breaches and associated remediation expenses. By aligning cybersecurity spending with measurable risk reduction and cost avoidance, organizations can justify security investments as proactive financial protection strategies rather than reactive recovery expenses. This structured and data-driven approach supports executive decision-making while ensuring that security initiatives remain aligned with business objectives and long-term resilience planning.

2. Can you provide examples of how you've justified cybersecurity expenditures based on the potential financial impact of security incidents and breaches?

In academic and simulated environments, I have justified cybersecurity expenditures by comparing the cost of preventive controls to the projected financial impact of a data breach. When analyzing advanced persistent threat scenarios, I evaluated how inadequate monitoring or delayed patch management could lead to prolonged system compromise and potential data exfiltration. The financial impact of a breach extends beyond technical remediation and often includes regulatory fines, legal fees, incident response services, operational downtime, and reputational damage. Industry reporting shows that the average cost of a data breach can reach millions of dollars depending on scope and response time, highlighting the significant financial exposure organizations face when controls are insufficient (Huntress, 2024). By estimating potential downtime, recovery expenses, and customer impact, I demonstrated that investing in continuous monitoring tools and structured patch management would cost substantially less than responding to a large-scale breach. I emphasized indirect costs such as productivity loss, reputational harm, and long-term customer attrition, which are frequently underestimated during budget planning. Presenting these comparisons in financial terms reframes cybersecurity investments as cost-avoidance and risk-reduction strategies rather than discretionary spending. This approach strengthens the business case for security initiatives by directly linking technical vulnerabilities to measurable financial consequences.

3. Discuss a scenario where you've analyzed the financial impact of a cybersecurity incident on an organization. How did you calculate the total cost of the breach, and what strategies did you implement to mitigate financial losses and recover from the incident?

In a simulated malware intrusion scenario, I analyzed the financial impact of the breach by categorizing costs into direct, indirect, and long-term impact areas. Direct costs included incident response labor, forensic investigation, system restoration, legal consultation, potential regulatory penalties, and technology remediation expenses. Indirect costs included operational downtime, lost employee productivity, customer churn, reputational damage, and potential disruption to business continuity. To calculate the total cost of the breach, I estimated the duration of system downtime and multiplied it by the organization’s average hourly operational impact to quantify revenue loss. I also factored in breach detection time, containment expenses, third-party investigation services, and compliance-related costs, as breach calculations often include both response expenditures and business disruption metrics (Hyperproof, 2026). Additionally, I considered long-term financial implications such as increased cybersecurity insurance premiums, regulatory scrutiny, and erosion of stakeholder confidence, which can affect future revenue stability.

After quantifying the total estimated cost, mitigation strategies focused on both immediate containment and long-term resilience. Immediate actions included strengthening patch management processes, isolating affected network segments, and enhancing monitoring controls to prevent lateral movement. Long-term recovery efforts emphasized improved incident response planning, employee security awareness training, regular vulnerability scanning, and scheduled penetration testing to reduce detection and response time in future incidents. By combining

financial impact analysis with structured control improvements, the organization could reduce the likelihood of recurrence while minimizing future financial exposure. This approach ensured that lessons learned from the breach translated into measurable risk reduction and improved cyber resilience.

References:

SteelCloud. (2025, August 25). *Establishing a system hardening baseline*. SteelCloud. https://www.steelcloud.com/establishing-a-system-hardening-baseline/

Holmes, R. (2024, June 21). How to establish a cybersecurity baseline. *Bitsight*. https://www.bitsight.com/blog/establish-cybersecurity-baseline

Primary mitigations to reduce cyber threats to operational technology. (2025, May 6). Cisa. https://www.cisa.gov/resources-tools/resources/primary-mitigations-reduce-cyber-threats-operational-technology

What is System Hardening? Essential Checklists from OS to Applications | Ubuntu. (2025, March 14). Ubuntu. https://ubuntu.com/blog/what-is-system-hardening-definition-and-best-practices

What is OT Security? An Operational Technology Security Primer. (n.d.). Fortinet. https://www.fortinet.com/solutions/industries/scada-industrial-control-systems/what-is-ot-security

Dennis, A. (2025, February 25). *What is continuous monitoring? benefits and best practices*. Lumos. https://www.lumos.com/topic/ispm-continuous-monitoring

Splashtop. (2026, January 23). *What is IT Security Automation? Tools, Benefits, & Best Practices*. Splashtop Inc. https://www.splashtop.com/blog/it-security-automation

An Advanced Cybersecurity Risk Assessment framework: integrating vulnerabilities and exploitation techniques for systematic attack path analysis in multilayered power system networks. (n.d.). Sciencedirect. https://www.sciencedirect.com/science/article/abs/pii/S2352467725002589

What is a cybersecurity risk assessment? (n.d.). Palo Alto Networks. https://www.paloaltonetworks.com/cyberpedia/cybersecurity-risk-assessment

Understanding the importance of audit logs in cybersecurity | Graph AI. (n.d.). Graph AI. https://www.graphapp.ai/blog/understanding-the-importance-of-audit-logs-in-cybersecurity

What Is SCM (Security Configuration Management)? (2025, March 12). Tripwire. https://www.tripwire.com/state-of-security/security-configuration-management

Security, L. (2025, November 6). What is security automation? benefits and best practices. *Legit Security*. https://www.legitsecurity.com/aspm-knowledge-base/security-automation?utm_source

Splashtop. (2025a, August 30). *Patch Management Policy: Checklist & Implementation Steps*. Splashtop Inc. https://www.splashtop.com/blog/patch-management-policy

Stein, O. (2024, July 3). The role of automation in enforcing the principle of least privilege - ApoNo. *Apono*. https://www.apono.io/blog/the-role-of-automation-in-enforcing-the-principle-of-least-privilege/

Trend Micro - United States (US). (n.d.). *What is Continuous Monitoring?* Trend Micro. https://www.trendmicro.com/en_us/what-is/xdr/continuous-monitoring.html

Barbej. (n.d.). *Secure baseline configurations*. Vanderbilt University. https://www.vanderbilt.edu/cybersecurity/secure-baseline-configurations/

Sharif, A. (2025, August 12). *What are Audit Logs? Use Cases and Challenges | CrowdStrike*. CrowdStrike. https://www.crowdstrike.com/en-us/cybersecurity-101/next-gen-siem/audit-logs/

CSRC Content Editor. (n.d.-a). *Access Control Policy - Glossary | CSRC*. https://csrc.nist.gov/glossary/term/access_control_policy

Centraleyes. (2025, January 20). *What is Access Control Policy ?* https://www.centraleyes.com/glossary/access-control-policy/

Raza, M. (n.d.-c). *Audit Logging: A Comprehensive Guide | Splunk*. Splunk. https://www.splunk.com/en_us/blog/learn/audit-logs.html

Team, M. (2026, January 1). *Continuous Monitoring: A Definitive Guide*. Motadata. https://www.motadata.com/blog/continuous-monitoring/

Dempsey, K., Johnson, A., Scholl, M., Stine, K., Department of Defense Chief Information Officer, Defense-wide Information Assurance Program, Booz Allen Hamilton, & PricewaterhouseCoopers LLP. (2011). Special Publication 800-137 Information Security Continuous Monitoring for Federal Information Systems and Organizations. In *Special Publication 800-137 Information Security Continuous Monitoring for Federal Information Systems and Organizations*. https://nvlpubs.nist.gov/nistpubs/legacy/sp/nistspecialpublication800-137.pdf

JOINT TASK FORCE. (2020). Control baselines for information systems and organizations. In *NIST Special Publication (SP) 800-53B*. https://nvlpubs.nist.gov/nistpubs/SpecialPublications/NIST.SP.800-53B-draft.pdf

Kirvan, P. (2024, November 18). *What is acceptable use policy (AUP)?* WhatIs. https://www.techtarget.com/whatis/definition/acceptable-use-policy-AUP

Meyer, S. (n.d.). *Granularity in cybersecurity*. Moxso. https://moxso.com/blog/glossary/granular

What is Residual Risk in Cybersecurity? - SecurityScorecard. (2025, August 18). SecurityScorecard. https://securityscorecard.com/blog/what-is-residual-risk/

Penetration testing. (n.d.). Cisa. https://www.cisa.gov/resources-tools/services/penetration-testing-0

Team, H. (2025, December 20). *Residual risk defined: Expert Strategies for management and mitigation*. Hyperproof. https://hyperproof.io/resource/residual-risk-definition/

Wickramasinghe, S. (n.d.-d). *Top Risk Management Frameworks to Use | Splunk*. Splunk. https://www.splunk.com/en_us/blog/learn/risk-management-frameworks.html

What is Penetration Testing? | Key Types and Benefits - Safe Security. (2026, February 23). Safe Security. https://safe.security/resources/insights/what-is-penetration-testing/

What is Vulnerability Scanning? Types, Benefits & Challenges - Safe Security. (2026, February 23). Safe Security. https://safe.security/resources/insights/what-is-vulnerability-scanning/

Team, H. (2025b, December 20). *Residual risk defined: Expert Strategies for management and mitigation*. Hyperproof. https://hyperproof.io/resource/residual-risk-definition/

Thakkar, M. (2024, August 20). Ultimate Guide to Residue risk. *Scrut Automation*. https://www.scrut.io/post/ultimate-guide-to-residue-risk

Security, L. (2025a, April 11). Quantifying the Cost of Cybersecurity Risks vs. Investments. *Quantifying the Cost of Cybersecurity Risks vs. Investments*. https://www.legatosecurity.com/blog/quantifying-the-cost-of-cybersecurity-risks-vs-investments

Buckman, B. (2025, September 22). Average cost of a data breach. *Huntress*. https://www.huntress.com/blog/average-cost-of-a-data-breach

Kelly, M. (2026, January 15). *How to calculate the cost of a data breach*. Hyperproof. https://hyperproof.io/resource/how-calculate-cost-data-breach/